

**Carolina Youth Symphony
Audition Instructions**

Violin

Saint Saens: "Danse Bacchanale"

14 before letter A to B; 2/4 time, quarter note = 120

Viola

Saint Saens: "Danse Bacchanale"

letter A to B; 2/4 time, quarter note = 120

Cello

Saint Saens: "Danse Bacchanale"

letter A to B; 2/4 time, quarter note = 120

Double Bass

Saint Saens: "Danse Bacchanale"

letter A to B; 2/4 time, quarter note = 120

Flute

Tchaikovsky: "Marche Slav"

mm 197-213; 4/4 time, quarter note = 112

Tchaikovsky: "Marche Slav"

mm 220-239; 4/4 time, no repeat, quarter note = 160

Oboe

Tchaikovsky: "Marche Slav"

mm 98-131; 4/4 time, quarter note = 96

Clarinet in Bb

Tchaikovsky: "Marche Slav"

mm 189-213; 4/4 time, quarter note = 112

Bassoon

Tchaikovsky: "Marche Slav"

mm 192-212; 4/4 time, quarter note = 112

Tchaikovsky: "Marche Slav"

mm 220-239; 4/4 time, no repeat, quarter note = 160

Alto Saxophone in Eb

Mussourgsky: "The Old Castle" from *Pictures at an Exhibition*
mm 7-46; 6/8 time, dotted-quarter note = 69

French Horn in F

Gould: "American Salute"
Letter G to J; 2/2 time, half note = 132

Trumpet in Bb

Tchaikovsky: "March Slav"
mm 90-137; 4/4 time, skip long rests, quarter note = 96

Trombone

Tchaikovsky: "March Slav"
mm 90-122; 4/4 time, quarter note = 96

Tuba

Tchaikovsky: "March Slav"
mm 98-137; 4/4 time, skip long rests, quarter note = 96

Percussion

Snare Drum:

Prokofief: "Lieutenant Kije"
4/4 time, quarter note = 120

Xylophone:

Kabalevsky: "Colas Bruegnon"
2/4 time, in one to the bar, half note = 112

Instructions:

When making your video:

strings - make sure that I can see the bow on the string plus the fingerboard of your instrument
winds and brass - make sure that I can see your embouchure and your fingerings.

Please find and listen to recordings for examples of your excerpts on YouTube.

VIOLIN

Doppio piu lento.

SCENE II.

DANSE BACCHANALE.

VIOLA

DANSE
BACCHANALE

WZ

ALTOS.

pizz.

silenzio.

All^o mod^o.

arco.

V V

CELLO

All.^o moderato.

DANSE
BACCHANALE

silenzio, arco. *p*

pizz. cres

eru - do poco a poco. - - - *f*

arco. *p*

con do.

B

diminuendo. *p* 3

BASS

OBOE

All. moderato.

C BASSES

DANSE
BACCHANALE

pizz. Cello p pizz.

f silenzio

cres - cen - do

f *p* *al co.*

poco a poco.

f *al co.*

f *cres*

cen - do.

f *p* *B*

diminuendo.

1 2 3 4 5 6 7 8 9 10 11 12 15

FLUTE

(K)

Flauto I.

153

ff

155

160

165

169

fff

mf con dolcezza

175

187 Più mosso.

9

201

ff

205

(N)

fff

Flauto I.

210

Andante molto maestoso.

213

Allegro risoluto.

220

225

230

©

AB

cy

stop 244

stop

mp

240

A

rit

P

Don't overblow

OBOE

84 (D)

f Flute

Oboe I.

Lo stesso tempo.

3. clarinet 14

ff

ff

ff

ff

fff

Oboe I.

CLARINET

M

Start

$\text{♩} = 130$

Clarinetto I in B.

187 Più mosso.

2 *meno mosso* *meno*

192

195

198

201

204

205 **N**

207

210

Rit

213 Andante molto maestoso.

216

page

P $\text{♩} = 130$ $\text{♩} = 96$

Allegro risoluto.

BASSOON

Fagotto I.

Piu mosso.

Handwritten notes: 4, 3, 5, *mf*, *f*, *ff*

Andante molto maestoso.

Handwritten notes: *ff*, *P*, *Allegro risoluto.*, *FAST*, $\text{♩} = 144$

Handwritten notes: 1., 2.

Don't RUBB

ALTO
SAXOPHONE

Tableaux d'une exposition

(Pictures at an Exhibition)

E♭ Alto Saxophone

Modest Moussorgsky (1839-1881)

orchestration by

Maurice Ravel (1875-1937)

II. Il vecchio castello

20 $\text{♩} = 56$ *molto cantabile con dolore*
Solo
p vibrato

21 3

22

23 6 *espress.*

24 6 *espress.* 25

31 *espress.*

32 *pp*
p

Copyright 1929 by Edition Russe de Musique. Renewed 1966.
Copyright and renewal assigned to Boosey & Hawkes, Inc.
Reprinted by permission.

This is the only movement which calls for the saxophone. It may be played by one of the clarinetists.

HORN

AMERICAN SALUTE

1st & 2nd Horns in F Based on "WHEN JOHNNY COMES MARCHING HOME"

MORTON GOULD

Briskly-with Verve(J.=126)

- Staff 3:** Includes a circled *a2* marking and "Trpt. III" above a passage.

TRUMPET

Tromba I in B.

СЛАВЯНСКІЙ МАРШЪ.

MARCHE SLAVE

Соч. П. ЧАЙКОВСКАГО.

Op. 31.

par P. TSCHAÏKOWSKY.

Moderato in modo di marcia funebre.

Tromba I in B.

ooooooooo →

98

103

107

110

117

121

126

133

137

146

162

TROMBONE

FURMAN UNIVERSITY
SYMPHONY ORCHESTRA Trombone Tenore I.
СЛАВЯНСКІЙ МАРШЪ. MARCHÉ SLAVE

Соч. П. ЧАЙКОВСКАГО.

Op. 31.

par P. TSCHAÏKOWSKY.

Moderato in modo di marcia funebre

Handwritten notes: A^b , G^b , B^b , F , G , A , B^b , F , G , A , B^b , 10

4 5 10
pp

Handwritten notes: G^b , F , E^b , D^b , C , F , E^b , D^b , C , 20 , 8 , 29 , 7

p poco marcato

Handwritten notes: D^b , F , E^b , D^b , C , F , D^b , B^b , A , 36 , 14 , 51 , B^b , E^b , C , A , 4

mf

Handwritten notes: B^b , E^b , D^b , B^b , ff

ff

Handwritten notes: C , C , B^b , A , D^b , B^b , B^b , D^b , D^b , D^b , G , D^b , 65

ff

Handwritten notes: D^b , D^b , D^b , F , D^b , D^b , D^b , B^b , D^b , D^b , D^b , F

ff

Handwritten notes: D^b , D^b , D^b , D^b , 70 , 77

ff

Handwritten notes: B^b , B^b , B^b , B^b , B^b , B^b , B^b , B^b , B^b , B^b , 77 , 7

ff

Handwritten notes: 84 , 90 , $Lo stesso tempo.$, 6 , 75 , B^b , B^b , B^b , C , 94 , 4

Lo stesso tempo.
p

Trombone Tenore I.

7 98 *ff* A^b $A^b B^b C$ 100 $F F F F F$ $E^b E^b E E F^b F^b D^b$

$E^b C D^b E^b C$ $D^b E^b E^b C D^b D^b E^b$ $E^b C D^b E^b C$ 105 $E^b E^b C$ *ff*

$E^b C D^b E^b C$ $D^b F^b E^b C D^b D^b E^b$ $E^b C D^b E^b C$ 110 $C D^b F G E^b$

110 $D E^b D E^b$ $D E^b D E^b$ 112 116 D^b C $B^b B^b A^b C C$ *rit* *ff*

F $E^b D^b E E$ 120 $D^b D^b$ $D^b E E$ D^b D^b 123 G 23

146 $(G^b) E^b C A$ $G E D^b A^b L$ 153 $D^b D^b D^b E^b$ $D^b F^b$ D^b F^b *f* *ff* *ff*

$D^b D^b D^b D^b$ 155 $D^b D^b D^b E^b$ $D^b \rightarrow$ $D^b \rightarrow$

$C C B^b A$ $D^b B^b B^b D^b$ 160 $D^b D^b G D^b$ $A A A A$

$D^b D^b D^b D^b$ F $D^b \rightarrow$ B^b D^b F *fff*

165 \downarrow

TUBA

FURMAN UNIVERSITY
SYMPHONY ORCHESTRA
СЛАВЯНСКІЙ МАРШЪ.

Tuba.

MARCHE SLAVE

Соч. П. ЧАЙКОВСКАГО.

Op. 31.

par P. TSCHAÏKOWSKY.

Moderato in modo di marcia funebre.

28 *mf* 6 *poco a poco cresc.* **B**

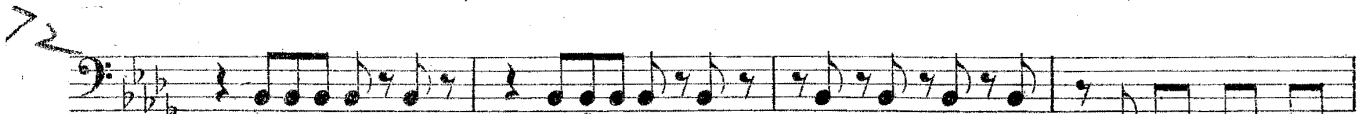
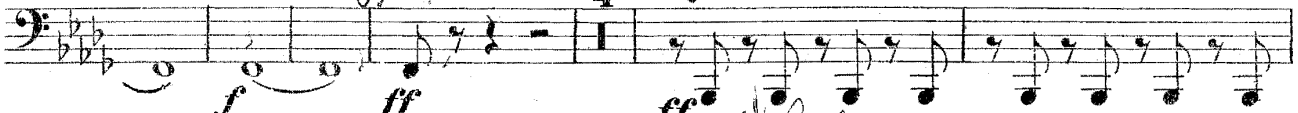
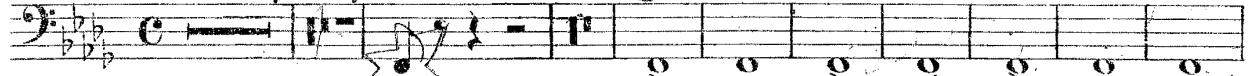

Allo stesso Tempo.

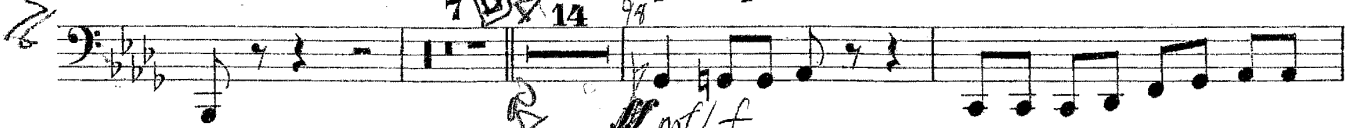

Tuba.

116

ff

125

ff

132

ff

cresc. poco

p

H

a poco

148

4 143

mf

f

ff

161

fff

170

179

181

Più mosso.

14

mf

ff

190

PERCUSSION

prokofiev *Peter and the wolf*, op. 67

Snare Drum

excerpt 1 L'istesso tempo (q = 100)

48 8 49 Military DRUM

Bass Dr. ff Solo

50 fp f fp

51 Poco piu mosso

1 7

Please note that all multiple-bar rests in the original have been rewritten as **two bars** of rest in this excerpt.

kabalevsky *Colas Breugnon*: Suite from the opera
Xylophone

Overture
excerpt 1 Presto (in one)

8va — sempre

f R L R

R R L R

R L R L R L R L R

(loco) etc. *ff* *mf* R L

36 R

R